

Forever ABBA Gold

46

59

66

*poco accel.*

83 "The winner takes it all" ♩ = 120

92

1. 2. 101

1. 2.

"Money, Money, Money" ♩ = 120

4

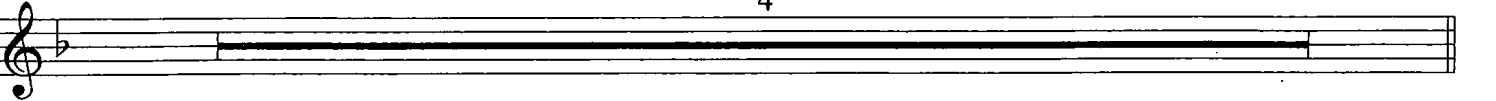

118

126

poco rit.

135 a tempo

143

151

